



Zeta Epsilon Pi Sorority, Inc

Operating to Fraternally Unite Wives of Veteran as well as Wives of Active Military Members for Charitable and Educational Purposes

MEMBERSHIP

- Membership shall be limited to cisgender women of good moral character and reputation who: is the wife of an honorably discharged veteran of/or wife of an active-duty member of the United States Army, United States Marine Corps, United States Navy, United States Air Force, United States Space Force, United States National Guard or United States Coast Guard
- Proof of marriage must be submitted with application
- Proof of spouse's military service (DD214, veteran or military i.d. card, etc) must be submitted with application
- A **\$65** nonrefundable background check fee must accompany each application
- All fees are payable through **PayPal: zetaepsilonpi@gmail.com** or CashApp: **\$zetaepsilonpi**
- Intake fee **\$300** (payable after application is approved)
- Annual membership \$240 (due April 1st, annually)

First Name: _____ Middle Initial: _____ Last Name: _____

Mailing Address: _____

City: _____ State: _____ Zip Code: _____

Email Address: _____

Home Phone: _____ Cell Phone: _____

Occupation: _____

Date of Birth: _____

Height: _____ ft _____ in

T-Shirt size: S _____ M _____ L _____ XL _____ XXL _____ Other _____

Jacket size: S _____ M _____ L _____ XL _____ XXL _____ Other _____

Please provide URLs of any sites that depict you in a personal or professional manner (including but not limited to: Facebook, Twitter, Instagram, etc.)



Please let us know what sisterhood means to you and why you are seeking membership into Zeta Epsilon Pi Sorority, Inc.

HAZING

The following activities are considered hazing and will not be tolerated:

- ❖ Forcing or requiring consumption of alcoholic beverages or any drug
- ❖ Requiring the ingestion of any undesirable or unwanted substance (i.e. spoiled food, insects, raw eggs, etc.)
- ❖ Partial or total nudity at any time
- ❖ Paddle swats
- ❖ Pushing, shoving, or intimidating candidates
- ❖ Nudity at any time
- ❖ Calling associates by degrading names.
- ❖ Activities which allow candidates less than six continuous hours of sleep
- ❖ Required road trips or kidnapping of candidates
- ❖ Yelling, screaming or use of obscenities at candidates
- ❖ Burning, branding or tattooing any part of the body, whether voluntarily or involuntarily
- ❖ Activities which call for confinement, jumping from heights and other potentially dangerous activities
- ❖ Activities which encourage failure to comply with the laws of local, state or federal government

Print name: _____



Although the above is not all encompassing, Candidates participating in or failing to report the practice of hazing will be expelled from Zeta Epsilon Pi Sorority, Inc.

By signing this application, I declare and pledge that I am currently a **wife** of a military veteran or wife of an active duty military member.

Additionally, I also declare that I am not a current member nor have I been affiliated with any military wives/spouses sorority. If I have had previous membership in the aforementioned organizations, I must provide a letter of disassociation and the reason for the termination of membership.

You also agree to adhere to our **Privacy (Nondisclosure) Policy**, not disclose, during the term of your candidacy, affiliation or membership and any time thereafter, any confidential information belonging to Zeta Epsilon Pi Sorority Inc. This includes but is not limited to any and all confidential information regarding members, candidates, affiliates, applicants, Intake Process tasks, official initiations ceremonies & all confidential business affairs of Zeta Epsilon Pi Sorority Inc. You further agree that all correspondents, be it membership applications, account information, files or other materials concerning this sorority shall belong to and remain the exclusive property of Zeta Epsilon Pi Sorority Inc. No part of Zeta Epsilon Pi Sorority Inc. Intake Process or Sorority publications may be reproduced in any form without the expressed permission of Zeta Epsilon Pi Sorority Inc. Redistribution of Sorority publication is prohibited without expressed written permission.

If breached, you understand that Zeta Epsilon Pi Sorority Inc. may seek legal retribution. By submitting your application for membership, you are attesting to the following information:

All the information provided on this Membership Application is accurate & true. You authorize the verification of the information provided on this form. If at any time it is discovered that falsified information was provided your membership may be revoked. You agree with the mission & objectives of Zeta Epsilon Pi Sorority Inc. and have read the Sorority Non-Hazing Policy and agree to comply with its guidelines and reporting procedures. You understand that the submission of your application and fee does **NOT** guarantee membership and agree to abide by our Privacy Policy and Bylaws.

Print Name: _____

Signature: _____

Date: _____

Print name: _____



Proof of marriage and spouse military connection must be submitted with application. Please provide a copy of marriage license along with one of the items from the list below.

Acceptable forms of proof for military spouse (submit a copy)

- **Honorably or medically discharged DD214 (black out SSN)**
- **Veterans military I.D.**
- **Statement of spousal membership in any military fraternal organization to include the following:**
 - **Spouse full Government name**
 - **Fraternity individual line name**
 - **Chapter name**
 - **Date of crossing**

Military Statement:

Name (first, middle, last): _____

Fraternity / Fraternity individual line name: _____

Fraternity Chapter: _____

Date of Crossing: _____

Applicant Signature: _____

Print name: _____



FOR INTAKE COORDINATOR USE ONLY

Date Application received: _____

Date Application reviewed: _____

Interview date: _____

Application accepted: (circle one): YES NO

Date Applicant notified: _____

Signature of reviewers: _____

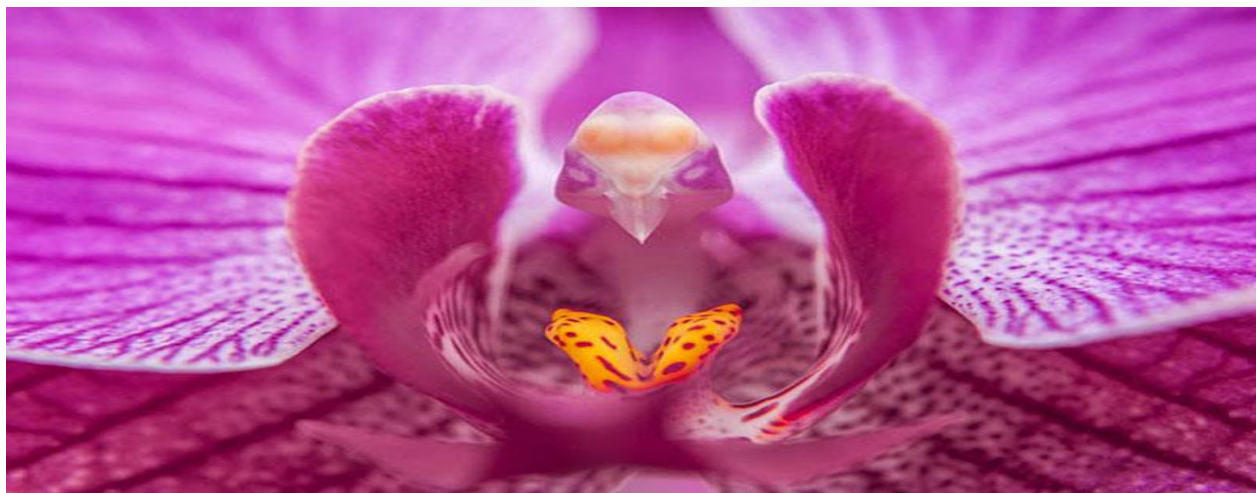

Print name: _____